

Course Registration

UCLA Hawaii Symposium 2019

Name: _____

Title: DDS DMD RDH RDA RDAEF CDT (circle one)

Prof. License Number: _____

AGD Number (Optional): _____

Address: _____

City: _____

State: _____ Zip Code: _____

Phone: _____

E-mail: _____

Course Registration:

- Online: dentistry.ucla.edu/learning/hawaii-symposium
- Phone: (310) 206-8388
- Mail: Complete one form for each person

Send this completed form and payment to:

UCLA School of Dentistry
Continuing Dental Education
Box 951668, Room B3-034 CHS
Los Angeles, California 90095-1668

Make checks payable to: **UC Regents**

Check Visa MasterCard AmEx

Card #: _____

Expiration Date: _____

Authorizing Signature: _____

Please include your course fee payment of:

Symposium Fees

___ \$980 Dentist ___ \$380 Auxiliary/Staff

take 10% off for 30-day early registration

Cancellation/Refund Policy: In the event the course is cancelled by UCLA or enrollment capacity limit is reached UCLA will refund the full tuition paid. In case a participant needs to cancel, refunds will be given less a cancellation fee of 40% of course fee, when written notification is received and confirmed less than 10 working days prior to the program. Notification of cancellation received after a course's beginning date will result in forfeiture of the entire course fee.



UCLA **Dentistry**
Continuing Dental Education

405 Hilgard Avenue
Box 951668, Room B3-034 CHS
Los Angeles, CA 90095-1668

310.206.8388
cde@dentistry.ucla.edu

ADA CERP | Continuing Education
| Recognition Program



UCLA Hawaii Symposium

July 1-5, 2019

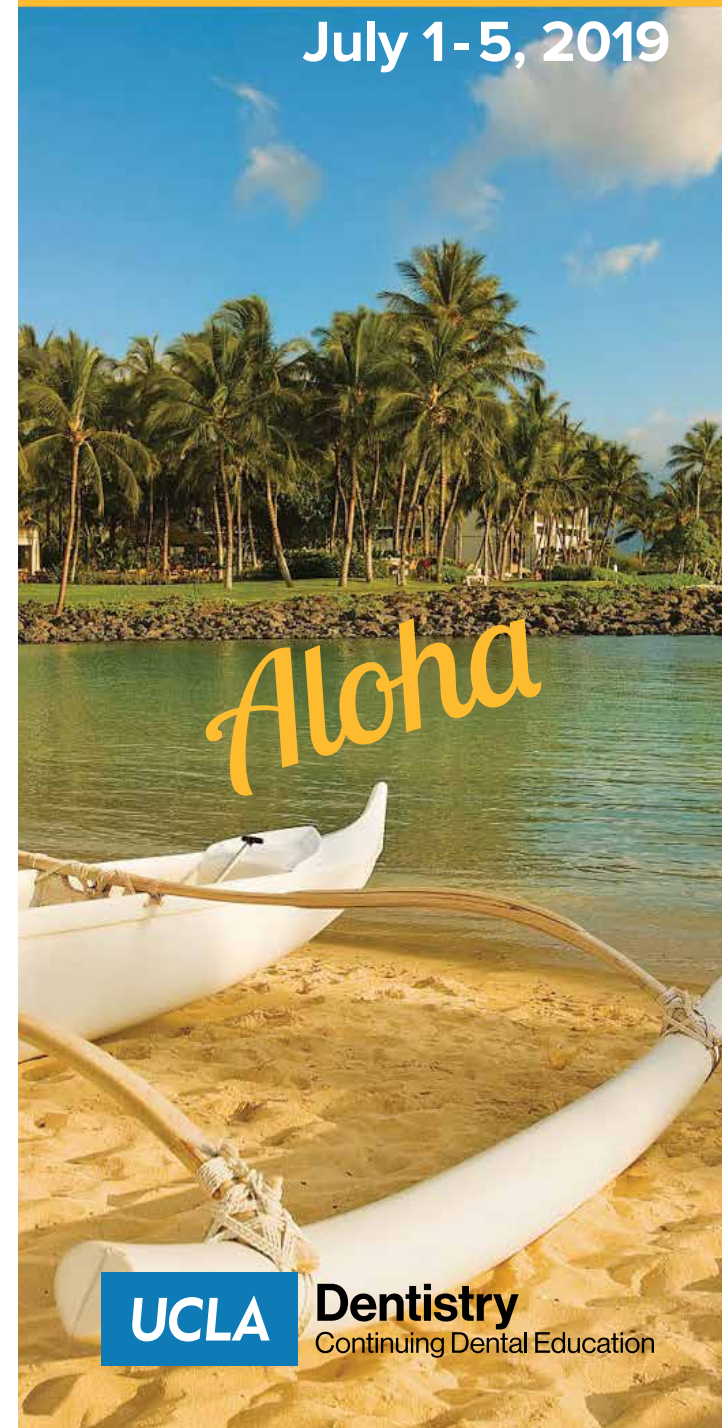

UCLA

Dentistry
Continuing Dental Education

Welcome to Hawaii

Our 29th Annual UCLA Dentistry Hawaii course will be held at the [Fairmont Orchid at Mauna Lani](#), an award-winning luxury retreat on the sun drenched Kohala Coast of Hawaii's "Big Island". This 5 day conference will take place between 8 am and 12:30pm each day, allowing you and your family plenty of time to relax and enjoy the resort. We have assembled an outstanding line-up of speakers on the hottest topics in dentistry. In addition, Wednesday will have an extended afternoon session on practice/patient management.

Make no mistake about it, despite the gorgeous location, this symposium is of the highest caliber. Every year participants attend our course looking for a beautiful vacation and take away outstanding new information and techniques to apply in their practices on Monday. We hope you'll consider bringing some of your team members with you as well.



The Fairmont Orchid

Discover a luxurious Hawaii resort inspired by culture, well-being and genuine Aloha. The Fairmont Orchid at Mauna Lani is an award-winning luxury retreat on the sun drenched Kohala Coast. Located about 30 minutes from Kona Airport, the resort features a spectacular 10,000 sq. ft. heated swimming pool, an extensive spa and fitness center, and golf at the world-famous Mauna Lani courses.

Symposium Fees

\$980 Dentist | \$380 Auxiliary/Staff
CA CDE credits: 24

Register Online:

dentistry.ucla.edu/learning/hawaii-symposium

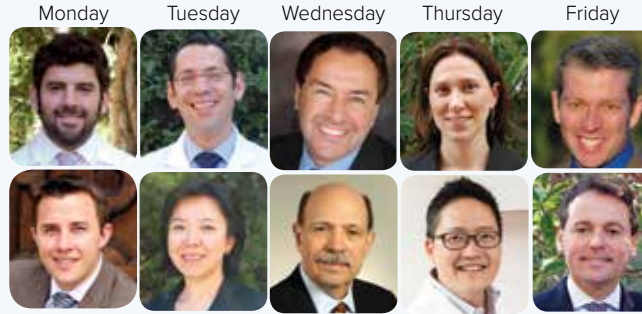

Travel Registration Information

Symposium Dates:

Monday, July 1 – Friday, July 5, 2019

Main Travel Dates:

Check-in Saturday, June 29 or Sunday, June 30

Check-out Saturday, July 6

Nightly rate per room:

- Fairmont Catagory \$ 325
 - Partial Oceanview \$ 360
 - Oceanview \$ 395
- Limited quantity of premium rooms:*
- 1-Bedroom Gardenview \$ 550
 - 1-Bedroom Oceanview \$ 675

Additional hotel/resort fees and taxes apply.

The Fairmont Orchid



For online travel registration, please visit

www.uclahawaii.com

For rental cars, flights or other travel questions:

Phone: (818) 563-9235 or (800) 821-5094

Email: uclahawaii@unitrav.com

Course registration is separate and required to utilize travel rates

University Travel - CST Registration #1015591-40

For Seller of Travel details and disclosures visit: unitravhawaii.com



Welcome and Introductions

Program Chairs
Eric Sung, DDS
Paulo Camargo, DDS



Monday July 1, 2019 8:00 am - 12:30 pm
Surgical considerations for implants in the aesthetic zone - Joan Pi-Anfruns, DDS

Technology advancements in restorative dentistry: scanning, milling and printing - Colby Smith, DDS

Tuesday July 2, 2019 8:00 am - 12:30 pm
Techniques and strategies for optimizing predictability of implant restorations in the esthetic zone - Yair Whiteman, DMD

Implant-enhanced removable partial denture therapy - Ting-Ling Chang, DDS

Wednesday July 3, 2019 8:00 am - 12:30 pm
Mastering predictable and beautiful ceramic restorations - Jack Ringer, DDS

Periodontal procedures to enhance esthetic dental outcomes - Philip Melnick, DMD

Staff Day - Practice management (AM & PM Sessions) - Cindy Ishimoto, CDPMA, CSC



Thursday July 4, 2019 8:00 am - 12:30 pm
In the era of implants, when do we save teeth? - Flavia Pirih, DDS, PhD

Vital Pulp Therapy - New paradigm in caries management - Reuben Kim, DDS, PhD

Friday July 5, 2019 8:00 am - 12:30 pm
Computer navigated implant surgery - Bruce Houser, DDS

The Updated American Academy of Periodontology classification of periodontal and peri-implant diseases and conditions - Paulo Camargo, DDS, MS

