

**DICOM Export Protocol  
Vatech CBCT to AccuGuide®**

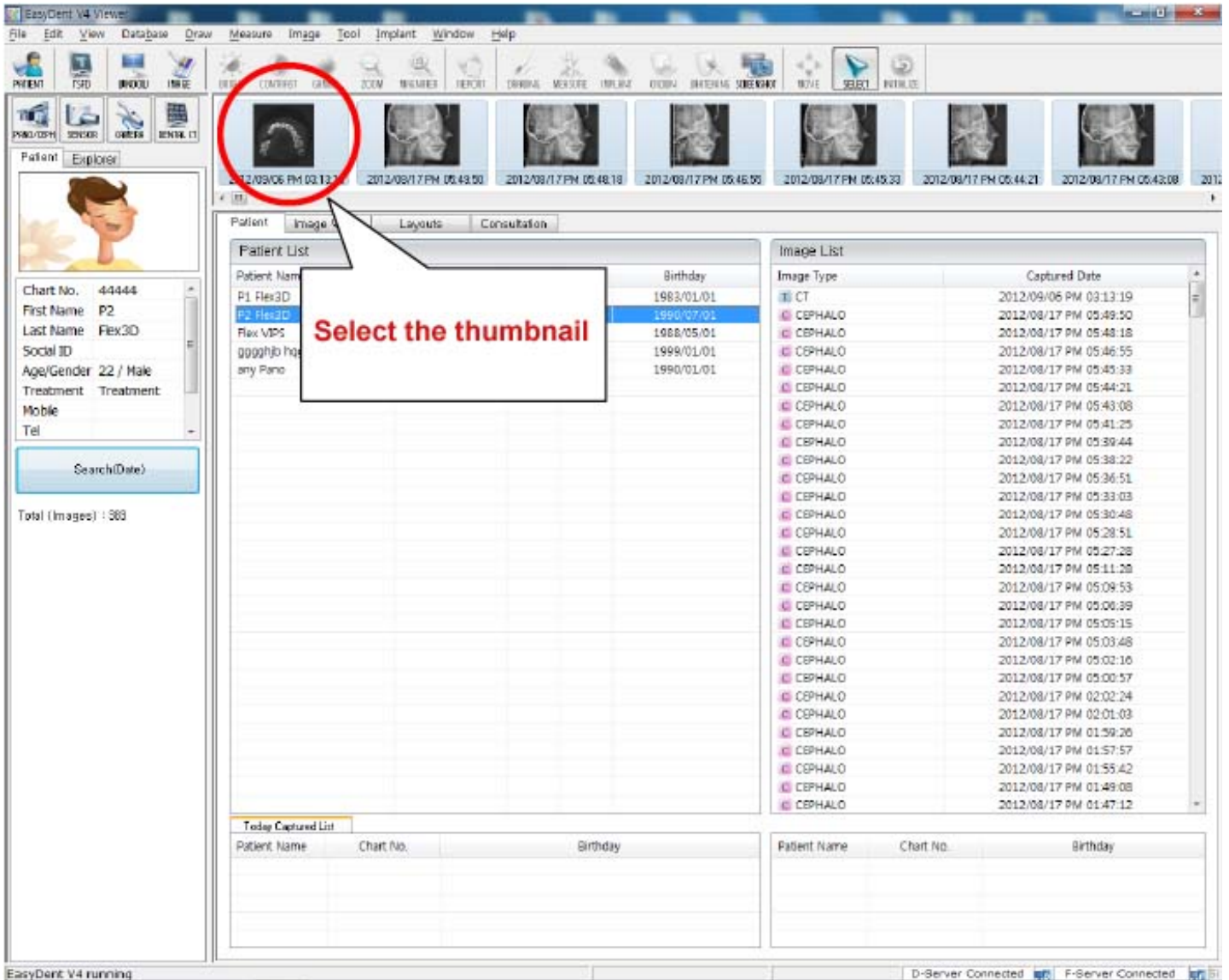

## A. Export DICOM from Vatech to AccuGuide®.

1. Scan your patient as per Vatech Instruction.
2. Go to EasyDent.
3. Select the Thumbnail image.



4. Go to **File --> CT Save As** and the window will pop-up.



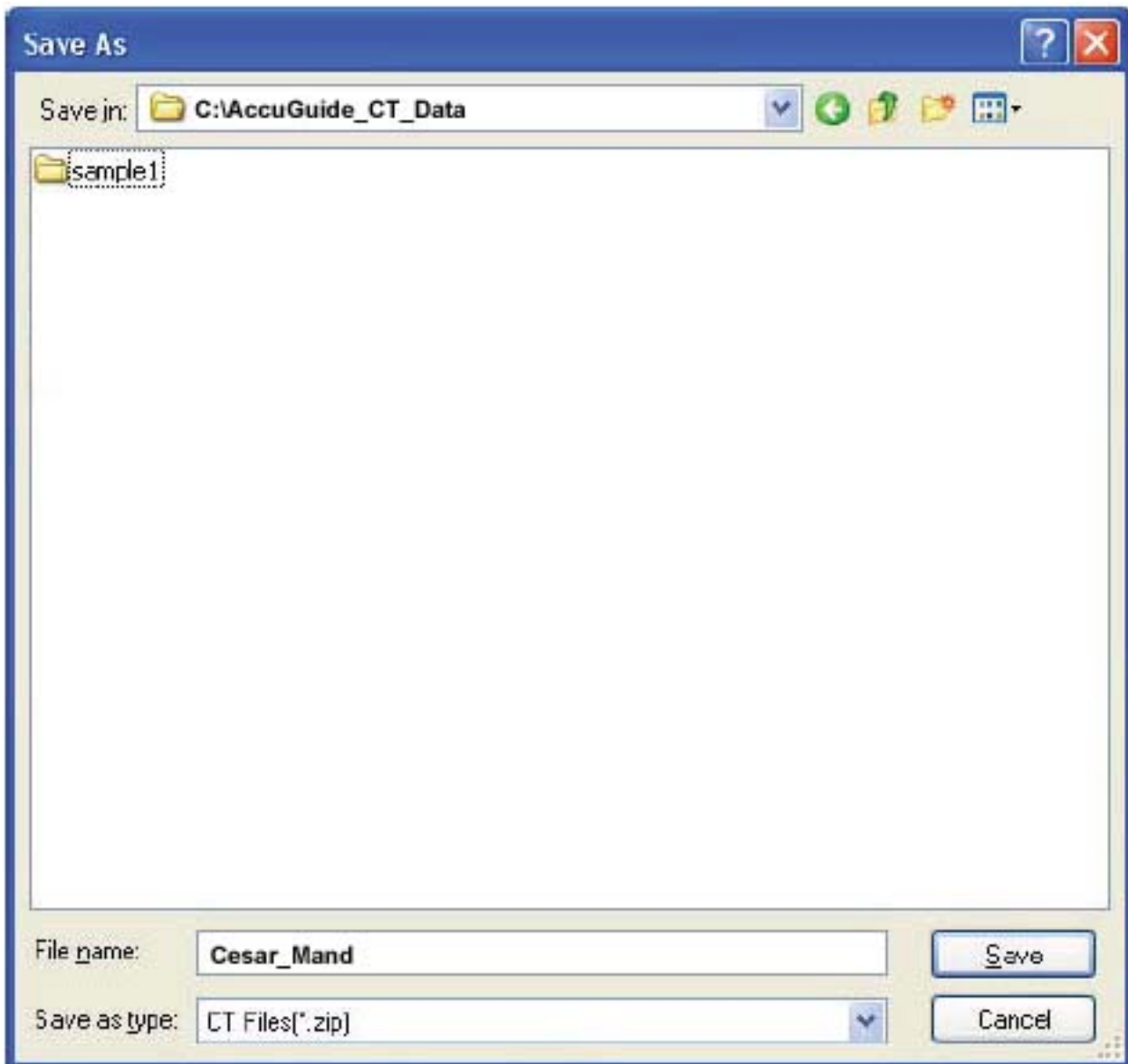

5. Select the Directory location C:\AccuGuide\_CT\_Data.
6. Give a File\_Name (eg: Cesar\_Mand)



## B. Import DICOM in AccuGuide®

1. Start AccuGuide® software.

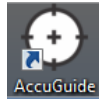

2. Click on  to open the DICOM.

3. Select the DICOM file and then click on Mandible or Maxilla or Head.

